

# IRB Approval Process – Lewis & Clark Community College

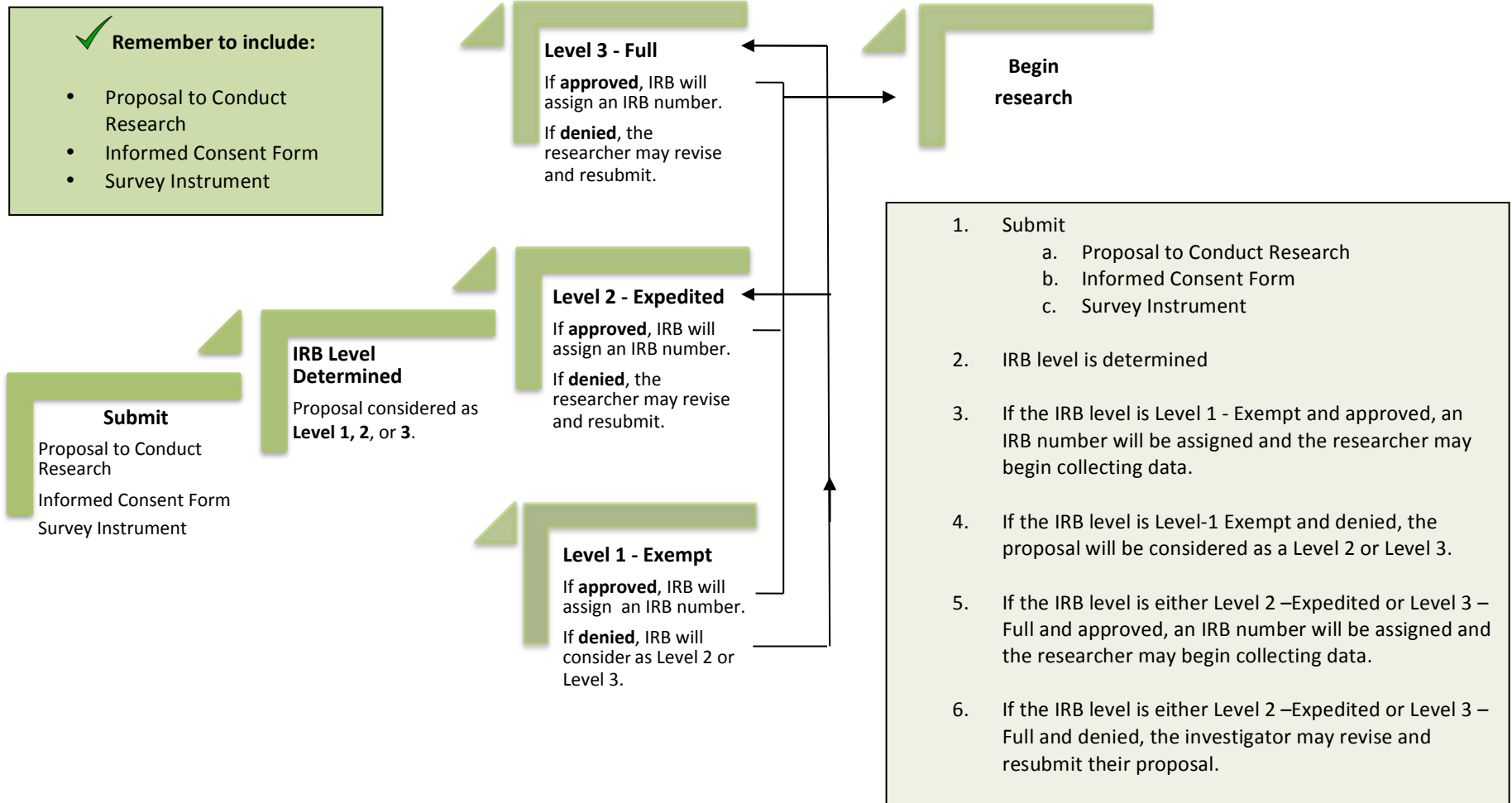

1. Submit
  - a. Proposal to Conduct Research
  - b. Informed Consent Form
  - c. Survey Instrument
2. IRB level is determined
3. If the IRB level is Level 1 - Exempt and approved, an IRB number will be assigned and the researcher may begin collecting data.
4. If the IRB level is Level-1 Exempt and denied, the proposal will be considered as a Level 2 or Level 3.
5. If the IRB level is either Level 2 –Expedited or Level 3 – Full and approved, an IRB number will be assigned and the researcher may begin collecting data.
6. If the IRB level is either Level 2 –Expedited or Level 3 – Full and denied, the investigator may revise and resubmit their proposal.